

# Italian Journey

J.Johow  
21.7.2014

Andante

$\text{♩} = 60$

2. Aria

Violine 1

Violine 2

Violine 3

Gitarre

Kontrabass

*Andante*  $\text{♩} = 60$

*pizz*

♯ D Dreikänge in ruhige Achtel

Am Dm Am

5

VI. 1

VI. 2

VI. 3

Git.

Kb.

E Am E Am A7

Dm 2 2 2 2

9

VI. 1

VI. 2

VI. 3

Git.

Kb.

Am E Am E Am E A

13

VI. 1

VI. 2

VI. 3

Git.

Kb.

Dm G C F

17

21

25

29

VI. 1  
VI. 2  
VI. 3  
Git.  
Kb.

D7 Gm Gm Dm Dm A7

33

VI. 1  
VI. 2  
VI. 3  
Git.  
Kb.

Dm E7 Am Dm Am

*mf*

36

VI. 1  
VI. 2  
VI. 3  
Git.  
Kb.

E Am E Am A7

39

VI. 1  
VI. 2  
VI. 3  
Git.  
Kb.

Dm<sup>2</sup> Am E Am E

42

VI. 1

VI. 2

VI. 3

Git.

Kb.

Am E A Dm G

46

VI. 1

VI. 2

VI. 3

Git.

Kb.

C F B° E² 2 2 2

50

VI. 1

VI. 2

VI. 3

Git.

Kb.

NC. Am

Violine 1  
Violine 2

# Italian Journey

## 2. Aria

J.Johow  
21.7.2014

Andante

Git. Dreikänge in ruhige Achtel

21

25

28

31

34

36

38

Am A7

2 2 2 2

40

Am E Am E

42

Am E A Dm

45

G C F

48

B° E N.C.

2 2 2

51

Am

# Italian Journey

Andante

2. Aria

J.Johow  
21.7.2014

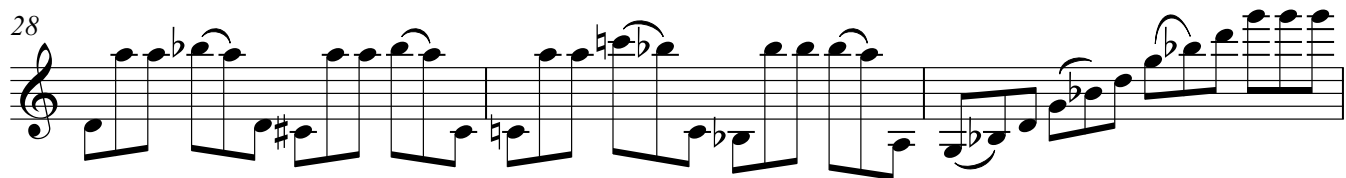
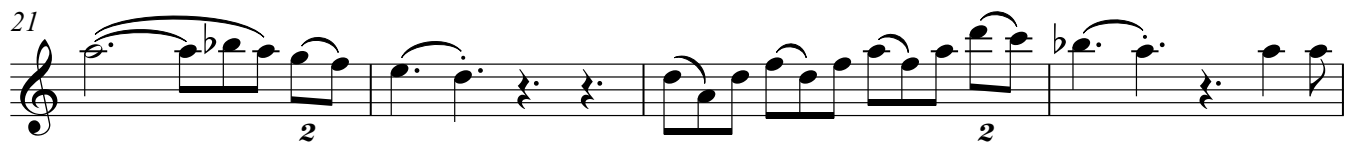

Violine 1

36

37

38

40

43

46

49

51

Violine 2

# Italian Journey

## 2. Aria

J.Johow  
21.7.2014

**Andante**

Am  
Git. Dreikänge in ruhige Achtel

Am Dm Am

Violine 2

25 Gm 2 2 2 Dm E° A7

28 Dm A7 D7 Gm

30 Gm Dm Dm A7

33 Dm E7 Am Dm Am

36 E Am E Am A7

39 Am E Am E

42 Am E A Dm

45 G C F

48 B° E

50 N.C. Am

# Italian Journey

Andante

2. Aria

J.Johow  
21.7.2014

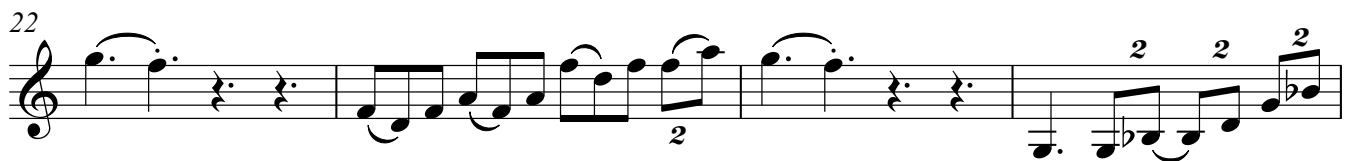
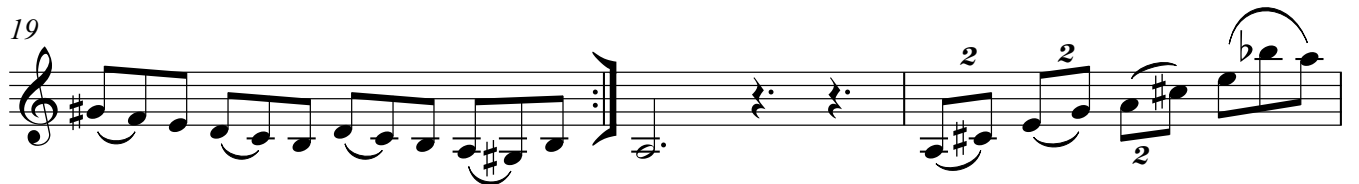
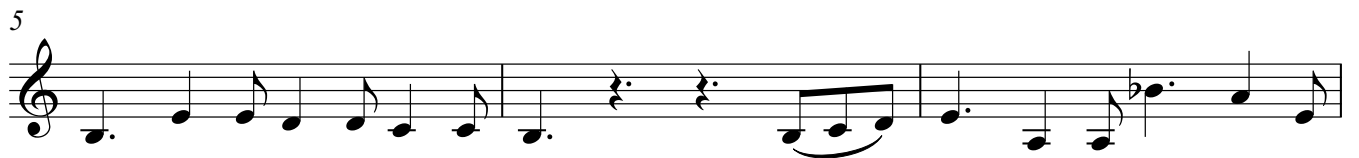
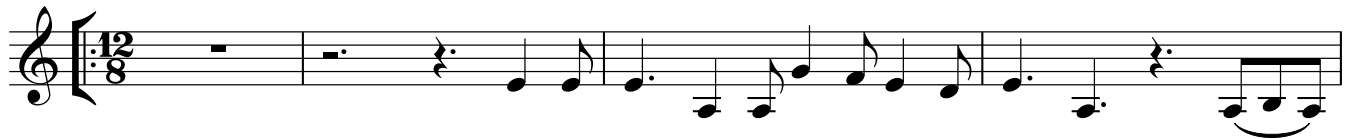

29

31

34

38

41

44

47

49

51

# Italian Journey

Andante

2. Aria

J.Johow  
21.7.2014

# Italian Journey

## 2. Aria

J.Johow  
21.7.2014

Andante

